

Access TVEverywhere directly:
www.watchtveverywhere.com

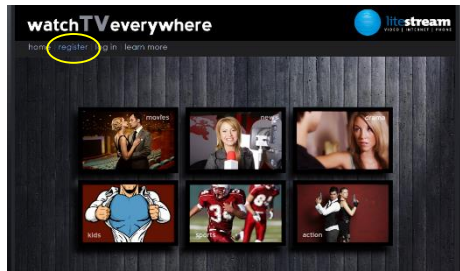

Registration

You may have up to 4 users registered on each TV service account. The first user registered must be the named account holder, age 18 or older and will be considered the Primary User.

Subscriber Validation

Account Number:

Last Name on Statement:

Verification Code: Enter

New User Information

First Name:

Last Name:

Create Password: At least 6 characters

Retype Password:

Password Reset Question:

Password Reset Answer:

Email Address:

Retype Email Address:

- First, you will need to register for TVEverywhere:
 - Account Number (located upper right hand side of bill)
 - Verification Code (the 5-digit number to the right)
 - Keep track of your password and answer
- Follow the directions after you register. You will need to access your email, click the underlined link in the message, then log in with your email and password. This will register your mobile device.

watchTVEverywhere

home register learn more

Log In

Email:

Password:

[New Users Register Here](#)
[Forgot your password?](#)
[Forgot your email addr?](#)

Thanks for using watchTVEverywhere.

Please remember that watchTVEverywhere can bring TV programs to your computer or mobile device, but it does not include unlimited bandwidth. By utilizing this service, you may incur additional costs from your cellular or broadband provider. Make sure you understand the terms of your service plan prior to use.

If you have a subscription to HBO or Cinemax

- You will need to sign in separately:
 - Click on the logo of choice



- Then click the "Sign up" on the top bar, far right side or

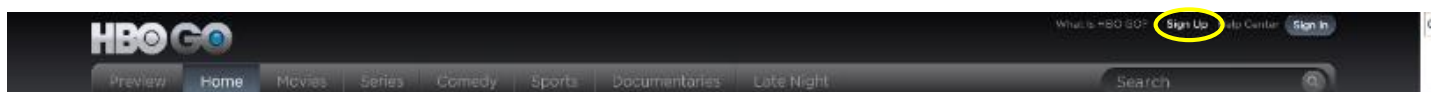

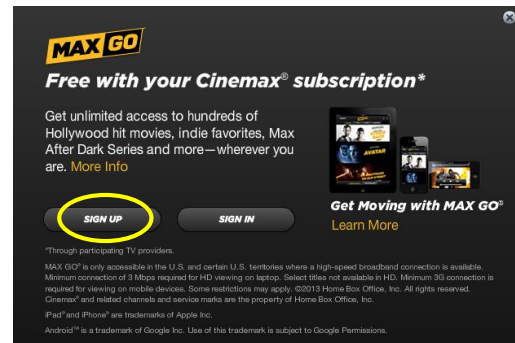
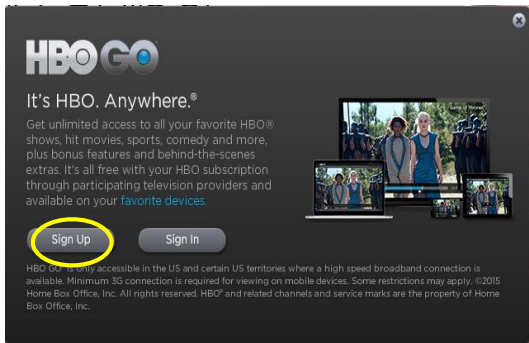

- Select “more” to find our temporary television provider, then scroll down to select wTVE

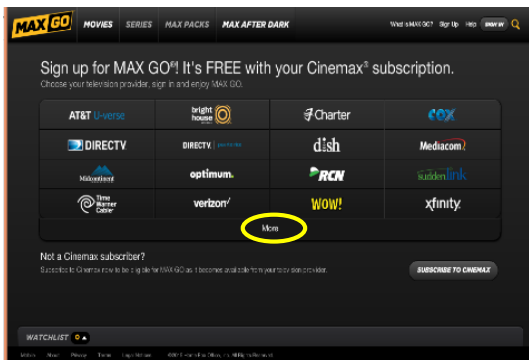

- Then use your watchTVEverywhere.com account information to login in again on the Supported WTVE Provider

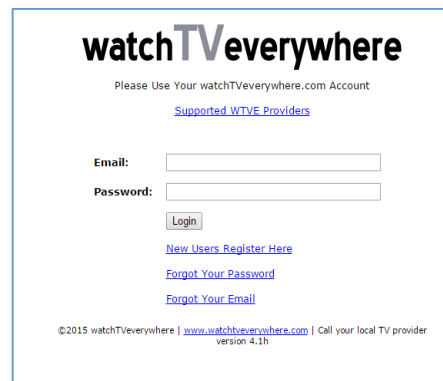

The main page for MAX GO or HBO GO will appear:

